

- OPOMBE:
- 1 INJEKCIJSKI VENTIL (QUILL)
 - 2 EJEKTOR C/W DUŠILEC
LOCIRAN BLIZU VRHA ZBIRALNE CEVI
 - 3 NOTRANJA STRAN MEMBRANSKIH
BAZENOV PREVLEČENA Z EPOKSI
PREVLEKO V SKLADU Z M4-09012 RevC
 - 4 VSE CEVNE POVEZAVE OD PUHAL DO
BIOLOŠKEGA DELA MORAJO BITI IZOLIRANI,
DA SE PREPREČI NEŽELJENI KONTAKT Z
LJUDMI (VROČE)
 - 5 ZA NAROČILO
 - 6 DRENAŽA V MLSS KANAL ALI TALNI
JASEK

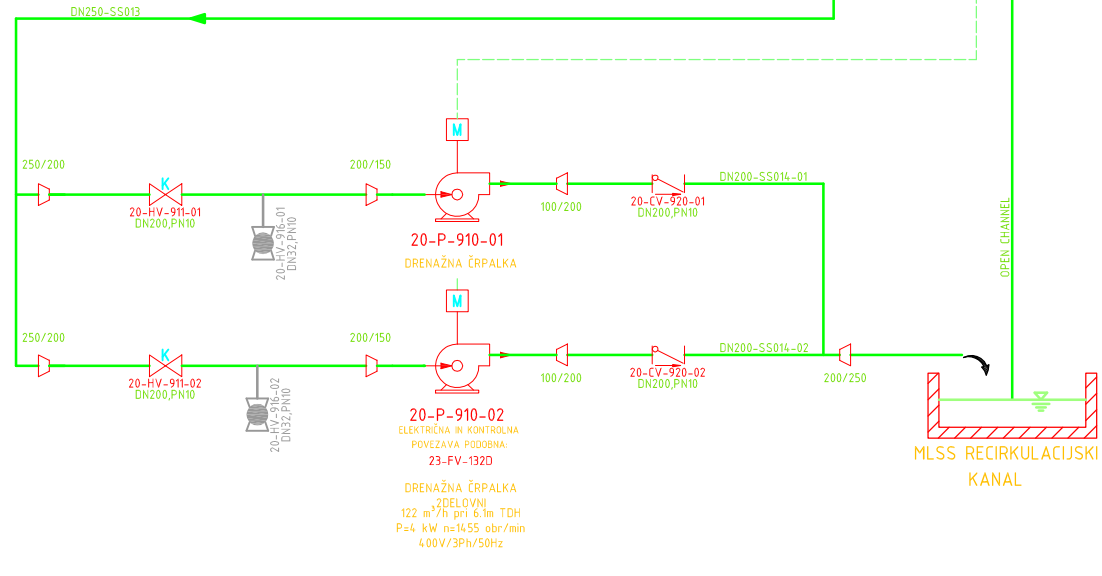
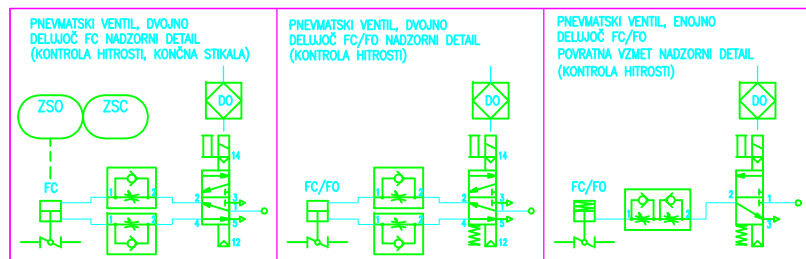
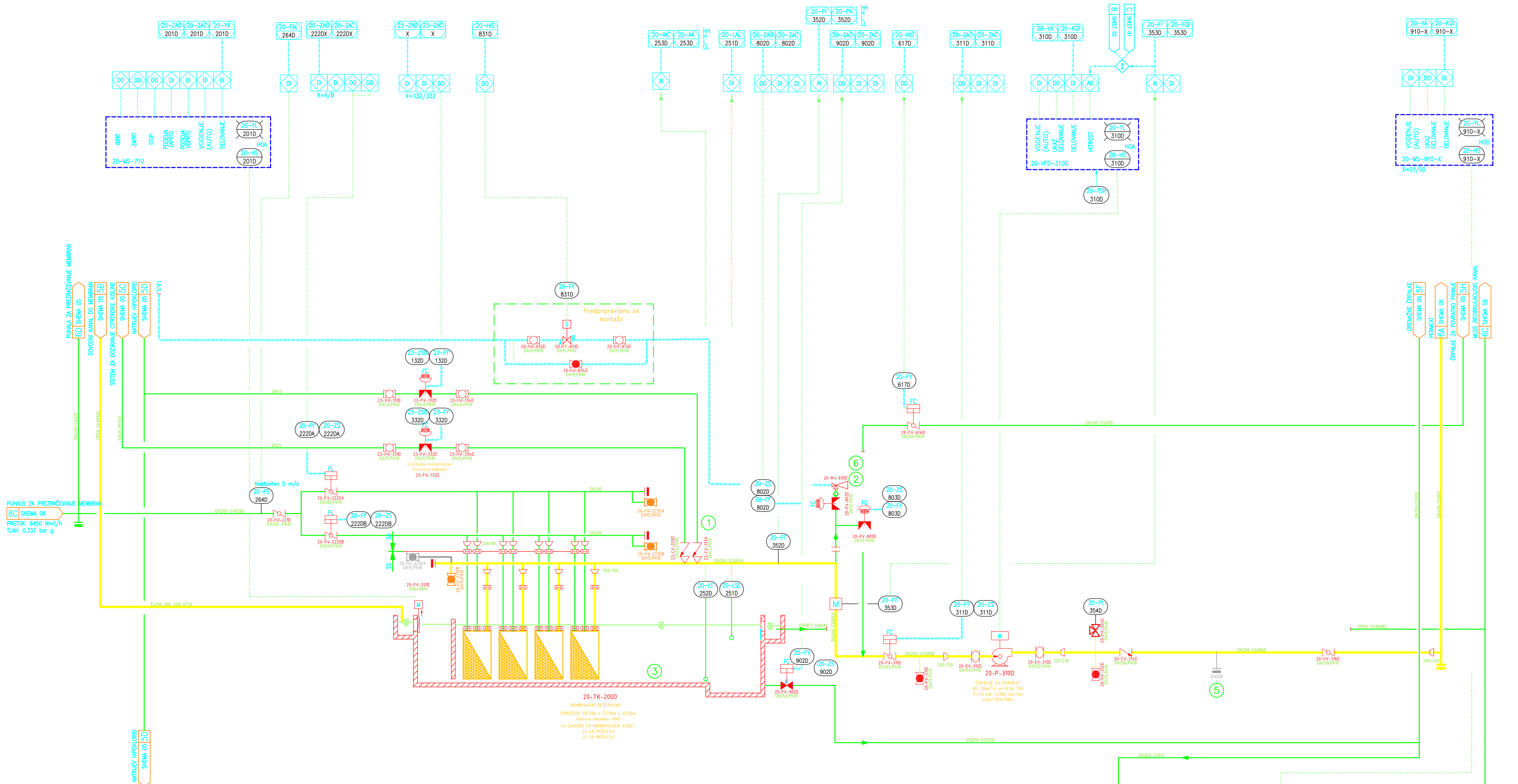

GE Water & Process Technologies <small>GLOBAL HEADQUARTERS: FRODOSE, PA, USA +1-215-345-1300 WWW.GEWATER.COM</small>		SIZE	DRAWING NO.
<small>THIS DRAWING, THE DESIGN AND THE PATENTS IT COVERS, IS THE PROPERTY OF GENERAL ELECTRIC COMPANY AND ITS AFFILIATES AND THE INFORMATION CONTAINED HEREIN IS PROPRIETARY INFORMATION WHICH IS NOT TO BE DISCLOSED TO ANYONE WITHOUT PRIOR WRITTEN CONSENT OF GEC COMPANY. THIS DRAWING IS TO BE USED EXCLUSIVELY FOR THE PURPOSES SPECIFIED AND AUTHORIZED BY GENERAL ELECTRIC COMPANY AND ITS AFFILIATES THROUGH ITS OFFICERS AND EMPLOYEES AND IS NOT TO BE REPRODUCED, COPIED, OR OTHERWISE USED FOR ANY OTHER PURPOSE. NEITHER THIS DRAWING, NOR ANY PORTION THEREOF, SHALL BE REPRODUCED WITHOUT THE PRIOR WRITTEN CONSENT OF GEC COMPANY, AND ANY SUCH REPRODUCTION SHALL BEAM THIS NOTICE.</small>		A1	116007-AP-01 0B
COMteh <small>COMTEH d.o.o., Vihor 42 c, 8344 Vihor TEL: +386 (0)7 33 79 889 FAX: +386 (0)7 33 79 888</small>		PROJECT	116007 Novo Mesto
<small>To risba, načrt ali skica predstavlja avtorsko delo in poslovno skrivnost podjetja Comteh, d.o.o. oziroma njegovega partnerja. Uporabljajo se lahko izrecno le v namene kateri so plano dogovorjeni z naročnikom te risbe, načrta ali skice. Naročnik ne sme te risbe, načrta ali skice ali katerega koli njenega dela kakorkoli reproducirati brez izrecnega pisnega soglasja podjetja Comteh, d.o.o. Vsaka morebitna reprodukcija mora vsebovati to opozorilo.</small>		SCALE	SHEET 6 OF 13
Objekt:		Centralna čistilna naprava Novo mesto	
Naročnik:		Občina Novo mesto	
Odg. vodja projekta:		Branko Medvešek, univ.dipl.inž.	Id.št.: S-1303
Odgovorni projektant:		Egon Batič, univ.dipl.inž.	Id.št.: T-0638
Obdelal:		I. Barabás, univ.dipl.inž.	Merilo: /
Pregledal:		Joszeff Sereny, univ.dipl.inž.	Id.št.: T-0728
Vsečina:		TEHNOLOŠKA SHEMA (P&I)-CCN NM- 4 MEMBRANSKI BAZEN (2 SKLOP)-PID	
		ACDLT 2000i, S.No: 700-50192056	